

*Protecting your client relationships*

[www.ssdnbf.com](http://www.ssdnbf.com)

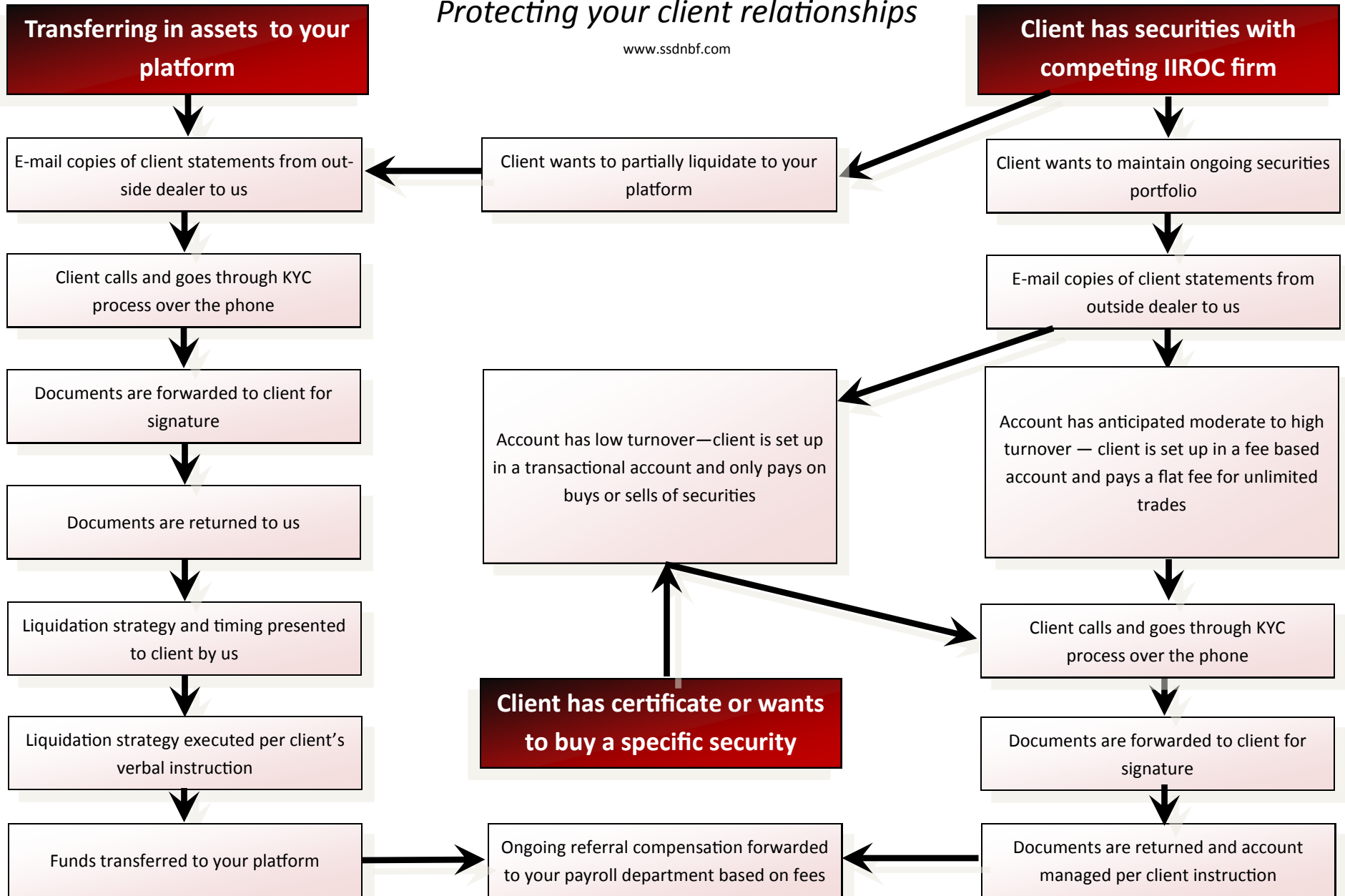

### Account Types

*\$100,000 account minimum*

- Cash / Non-Registered
- Registered, locked-in and RPP's
- Joint
- Corporate
- Discretionary
- Estate accounts
- Tax free savings account
- Options / Short Selling
- Margin

### Referral Compensation

Referring advisor will receive an ongoing referral fee of up to 30% on transactional accounts. Referral fees on fee based accounts can be higher.

This referral fee can also be waived, passing discount along to client.

### Investment Products

- Stocks
- Bonds
- Execution of Employee Stock Options
- New Equity Issues
- New Bond Issues
- Tax Advantaged Investments, Limited Partnerships
- ETFs

### Fixed income trades (\$100,000 Example)

Term	Full Rate	Commission	Referral Fee
1 Yr to 18 Mo	0.25%	\$250.00	\$75.00
18 Mo to 3 Yr	0.50%	\$500.00	\$150.00
3 Yr to 30 Yr	1.00%	\$1000.00	\$300.00

### Equity trades (transactional accounts)

Number of Shares	Price Per Share	Full Commission Rate	Commission	Referral Fee
1000	\$4.15	2.65%	\$125.00	\$0.00
1000	\$10.00	2.40%	\$240.00	\$72.00
1000	\$30.00	2.00%	\$600.00	\$180.00
1000	\$50.00	1.75%	\$875.00	\$262.00
1000	\$100.00	1.00%	\$1,000.00	\$300.00

### Fee based accounts

- Tax deductible management fees range from 0.5% to 1.75%, depending on asset mix and account size.
- Discretionary or non-discretionary

### Administrative fees

- \$150 annual fee on non registered accounts if no transaction fees are generated.
- \$125 RRSP or RRIF annual administration fee.
- \$50 TFSA administrative fee.
- There is a \$150 transfer out fee for registered accounts to your platform.
- We will cover up to \$135 in transfer in fees *per account*.
- There is no fee to issue a cheque for transferring non registered amounts.
- All accounts transferred from competing IIROC dealers are transferred in-kind with adjusted cost base data for tax purposes (if available).